

FRONT ELEVATION

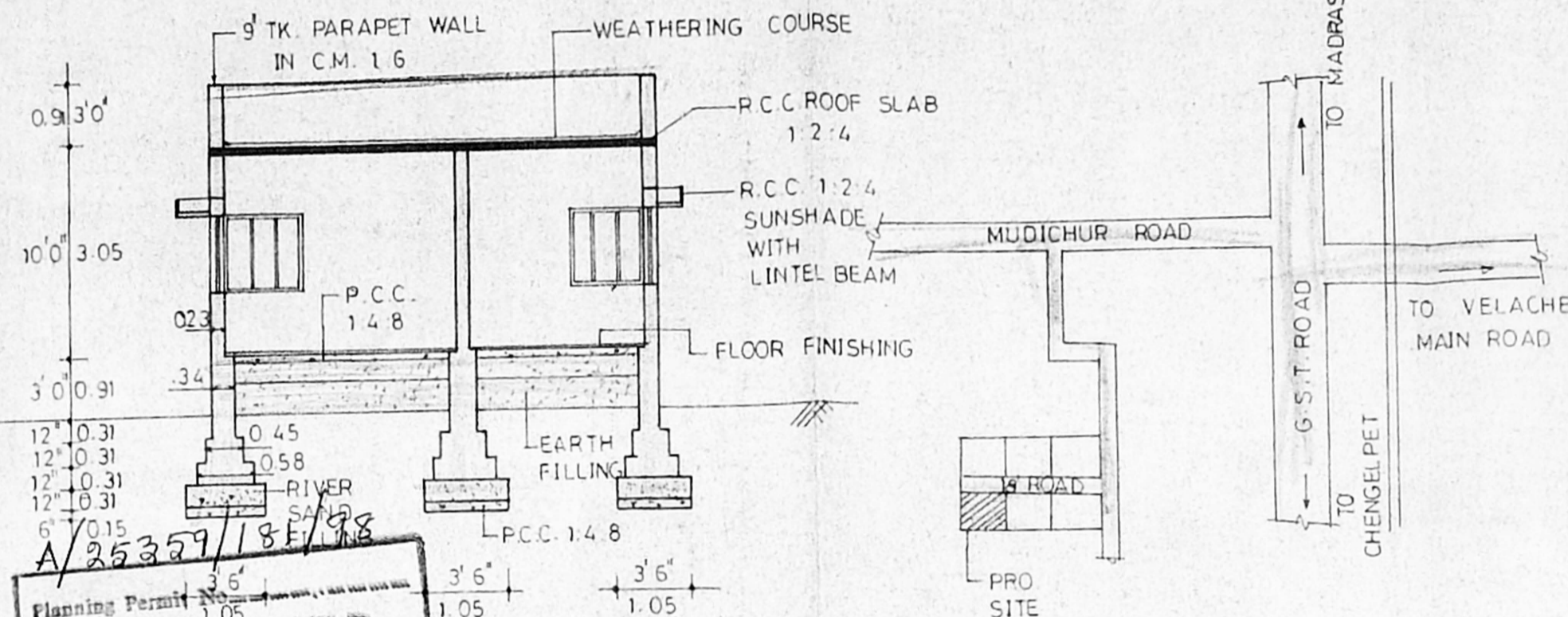

SECTION-AA

KEY PLAN (NOT TO SCALE)

Planning Permit No. A/25357/18E/98  
**APPROVED**  
 SUBJECT TO THE CONDITIONS OF THIS OFFICE LETTER  
 A1/10902/98 8.98  
 FOR MEMBER SECRETARY  
 CHENNAI METROPOLITAN  
 DEVELOPMENT AUTHORITY  
 CHENNAI-600 005

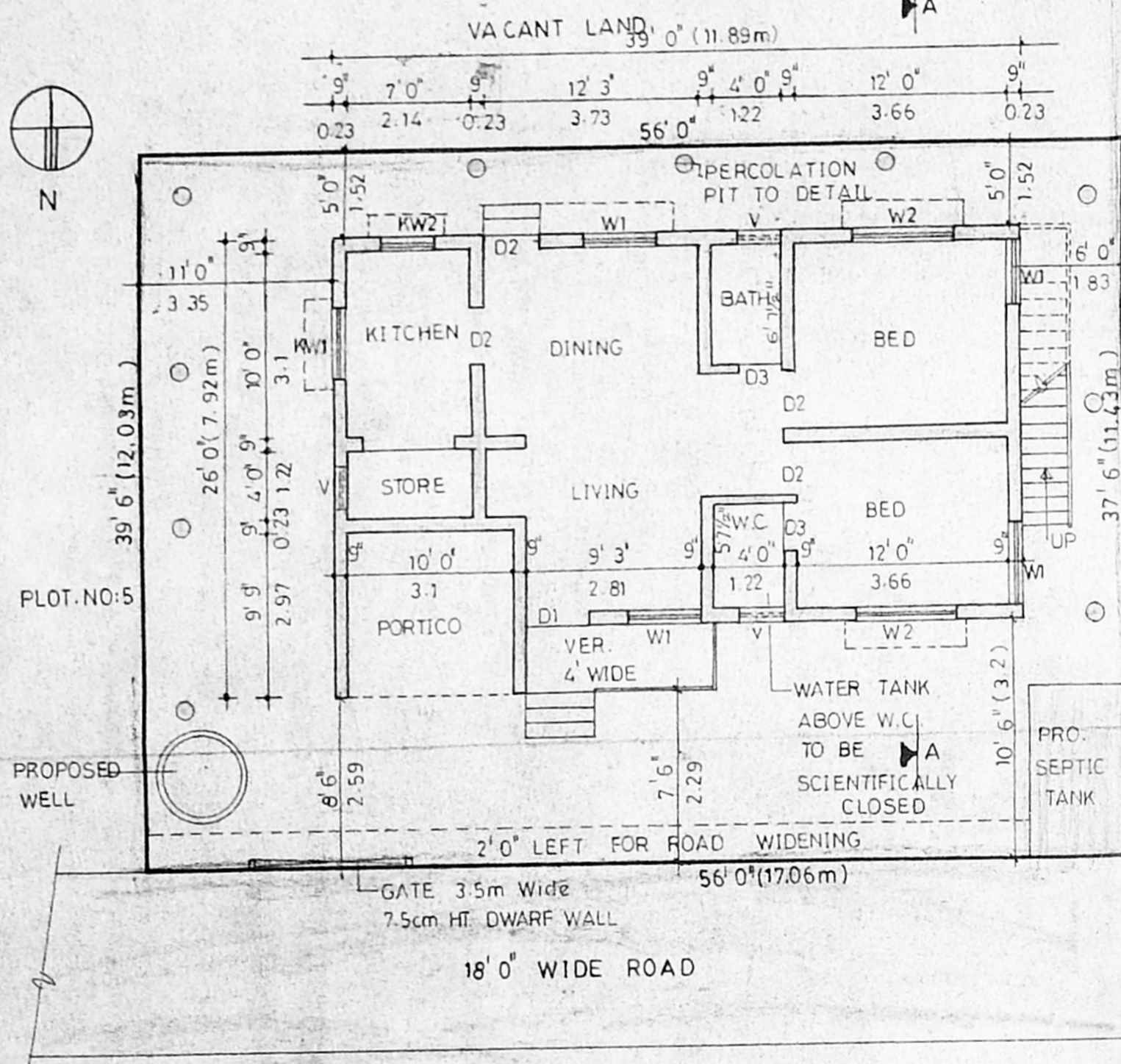

GROUND FLOOR CUM SITE PLAN

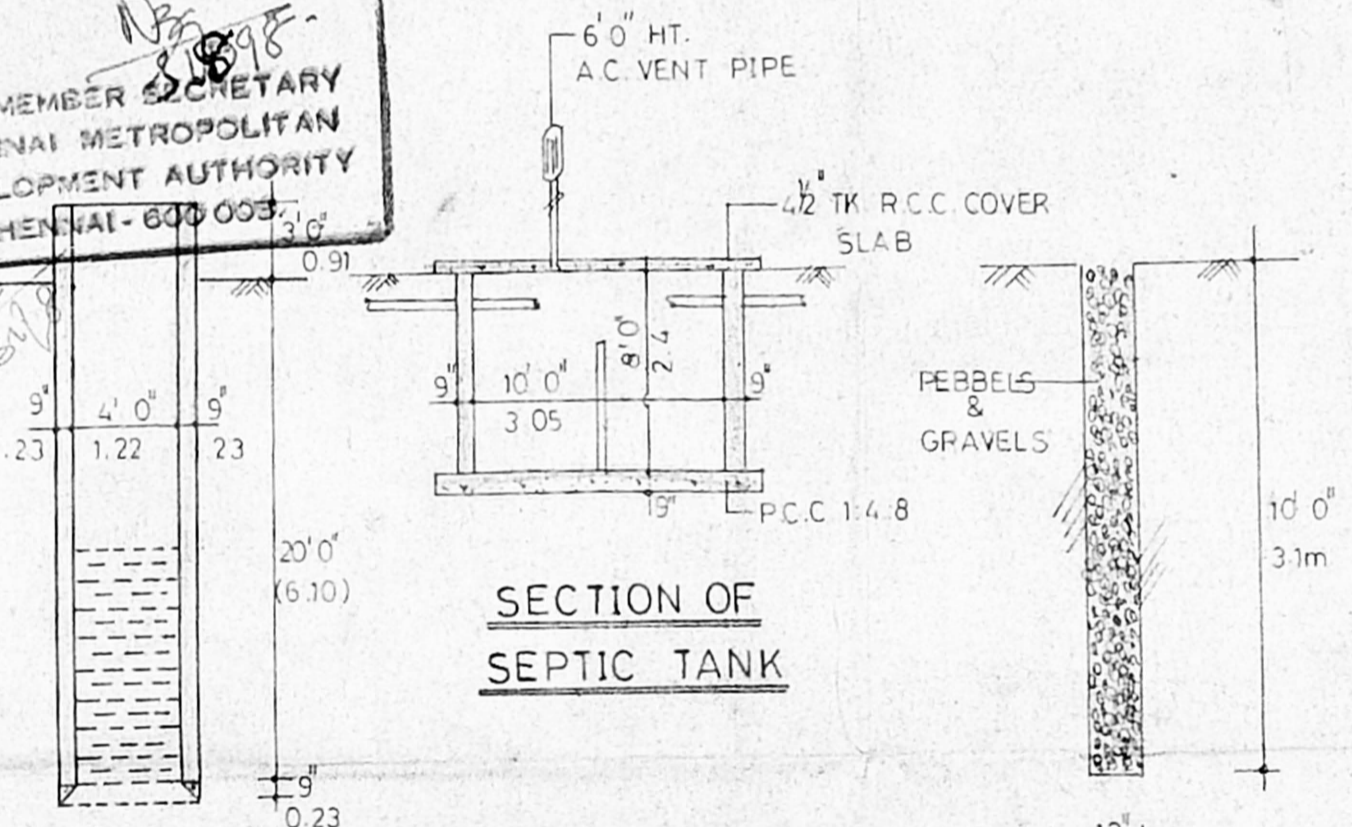

SECTION OF SEPTIC TANK

SECTION OF WELL

SECTION OF PERCOLATION PIT

**JOINERY DETAILS:**

D1	DOOR	3' 3" x 7' 0"	1.0 x 2.14
D2	"	3' 0" x 7' 0"	0.91 x 2.14
D3	"	2' 6" x 7' 0"	0.75 x 2.14
W1	WINDOW	4' 0" x 4' 0"	1.22 x 1.22
W2	"	6' 0" x 4' 0"	1.83 x 1.22
KW1	KITCHEN WINDOW	4' 0" x 3' 0"	1.22 x 0.91
KW2	"	3' 0" x 3' 0"	0.91 x 0.91
V	VENTILATOR	2' 6" x 2' 0"	0.75 x 0.61

**AREA STATEMENT:**

	IN SFT	IN SQM
PLOT AREA	2156	200.29
PROPOSED GROUND FLOOR AREA	944	87.7
PLOT COVERAGE =	43.78%	
F.S.I. =	0.43	

**COLOUR INDEX**

PROPOSED	
ROAD	
BOUNDARY	

PROPOSED RESIDENTIAL BUILDING AT PLOT NO: 6 S.NO 2/5 A2 OF IRUMBULIYUR VILLAGE, JERUSALEM NAGAR, SAIDAPET TALUK, CHENGELPET DIST., TAMBARAM MUNICIPALITY.

SCALE - 1:100 (1" = 8')

V.N. Vijaykumar  
 OWNER

*P. G. Jendran*  
 P. G. JENDRAN, D.C.E., P.D.T. & C.P., AITP  
 Consulting Civil Engineer  
 LICENSED SURVEYOR  
 TAMBARAM MUNICIPALITY  
 NO. 5, G.S.T. ROAD  
 KADAPPERI, MADRAS - 600 045

LICENSED SURVEYOR